

Pb Free    HF compliant    RoHS compliant    REACH compliant

				UNITS: mm	GENERAL TOLERANCE		DRAW:	PART NO: S217-0B03F13F	
				DATE: 05/28/2018	X. $\pm 0.25$	X' $\pm 5.00'$	CHECKED:	NAME: 1.35H 2 IN 1 CARD CONNECTOR.	
				SCALE: 4/1	X $\pm 0.15$	X' $\pm 3.00'$	APPROVE:	DRAWING NO: C-S217-0000	
				SHEET: 1/3	.XX $\pm 0.10$	.XX' $\pm 1.00'$			
REV. A	ECN NO.	DESCRIPTION NEW	DATE 05/28/2018	TITLE: Customer drawing					
					FINISH: SEE NOTE				

**VD** 昆山捷皇电子精密科技有限公司  
HONGRIDA ELECTRONIC TECHNOLOGY CO., LTD.

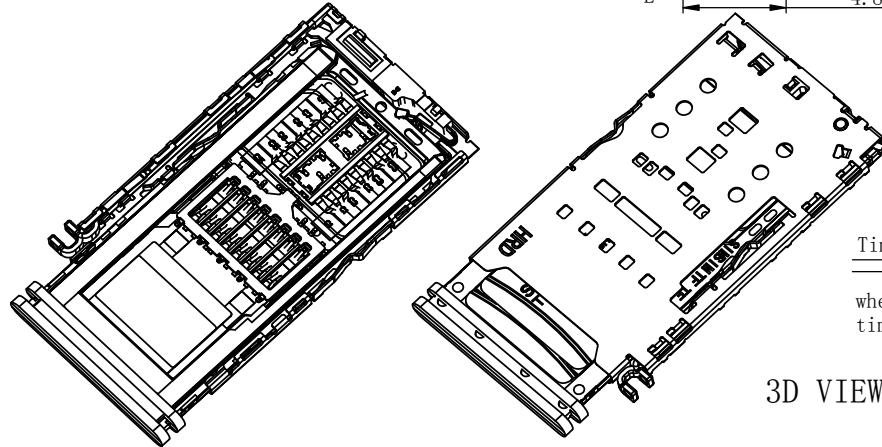
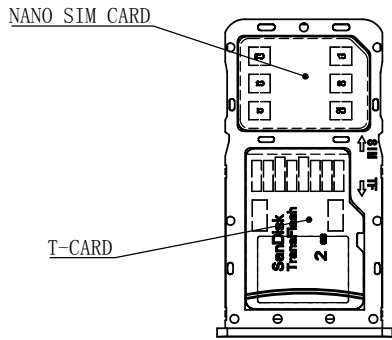
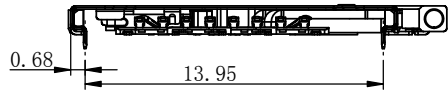
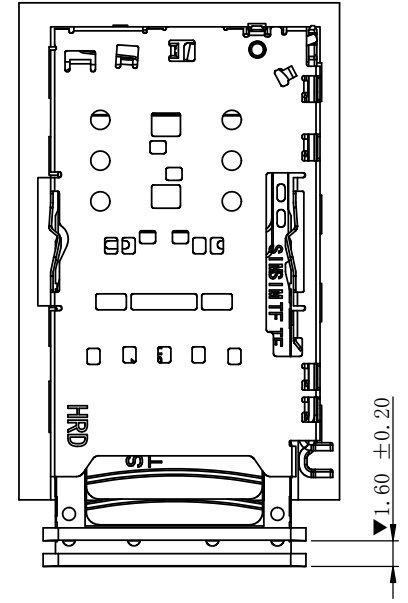
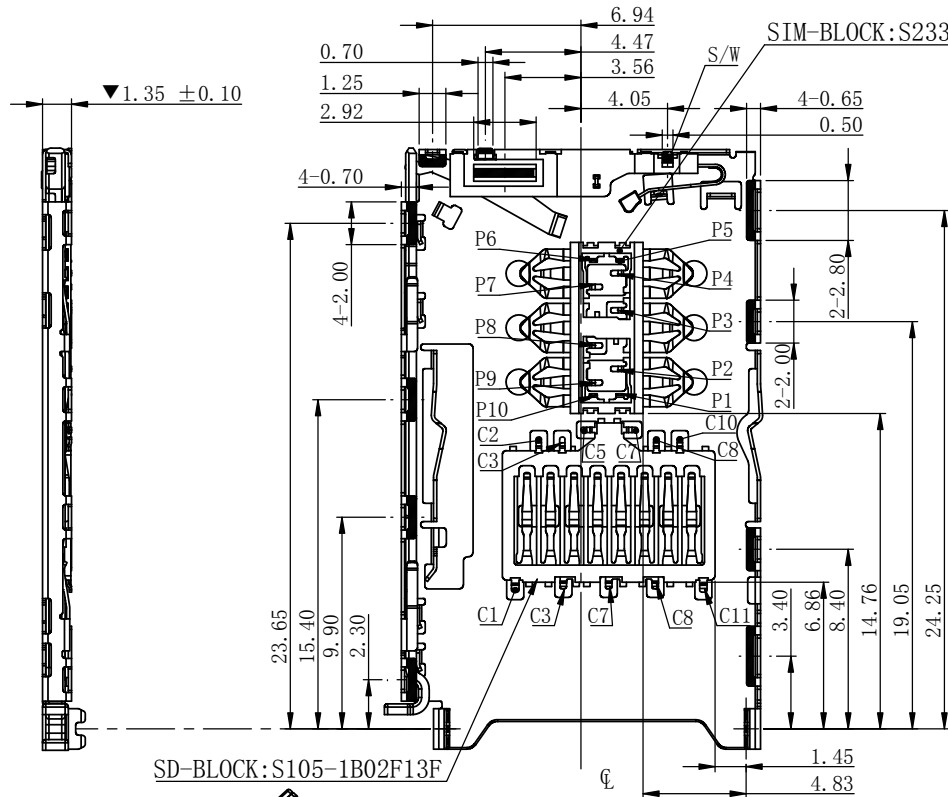
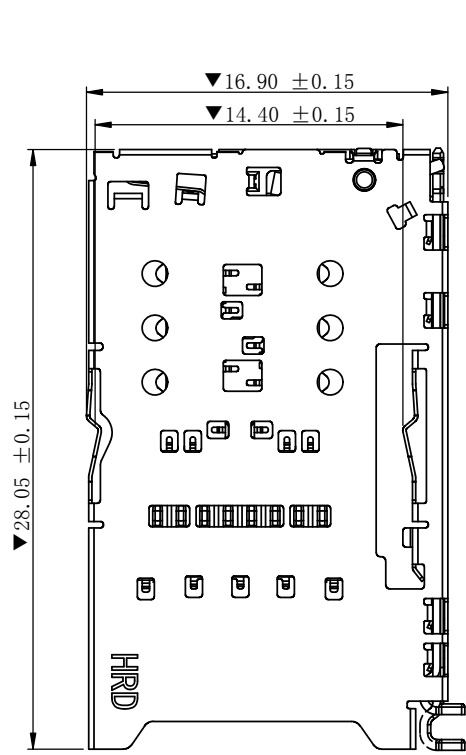

Timing sequence

when tray insert first time Dctet SW, is activated

3D VIEW



BEFORE TRAY INSERT		CLOSED
GND	SWITCH PIN	
AFTER TRAY INSERT		OPEN
GND	SWITCH PIN	

				UNITS: mm	GENERAL TOLERANCE		DRAW:	PART NO: S217-OB03F13F
				DATE: 05/28/2018	X. $\pm 0.25$	X' $\pm 5.00$	CHECKED:	NAME: 1.35H 2 IN 1 CARD CONNECTOR.
				SCALE: 4/1	.XX $\pm 0.10$	.XX' $\pm 1.00$	APPROVE:	DRAWING NO: C-S217-0000
				SHEET: 2/3	TITLE: Customer drawing		 昆山捷皇电子精密科技有限公司 HONGRIDA ELECTRONIC TECHNOLOGY CO., LTD.	
REV.	ECN NO.	DESCRIPTION	DATE	REV.	FINISH: SEE NOTE			

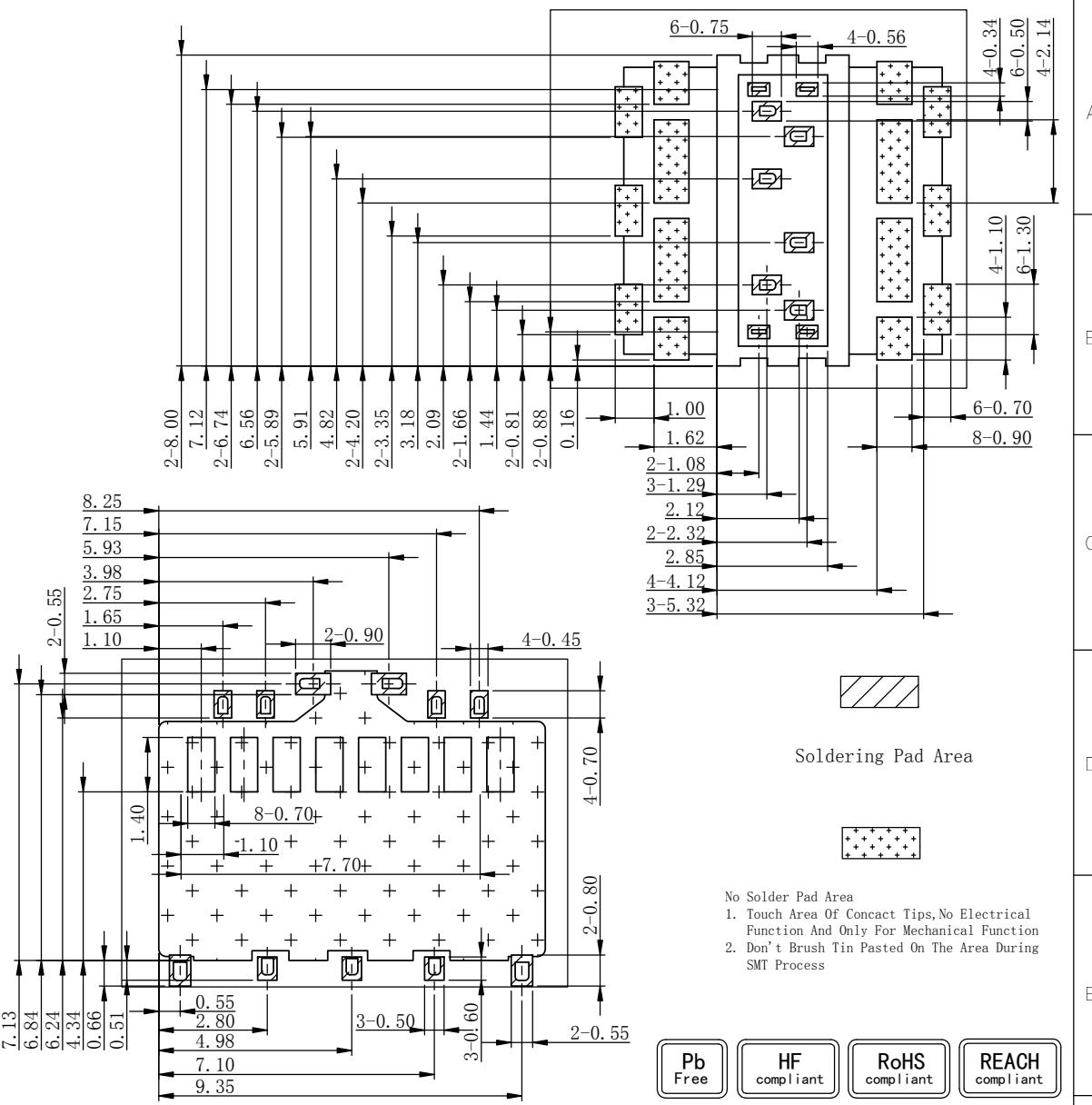
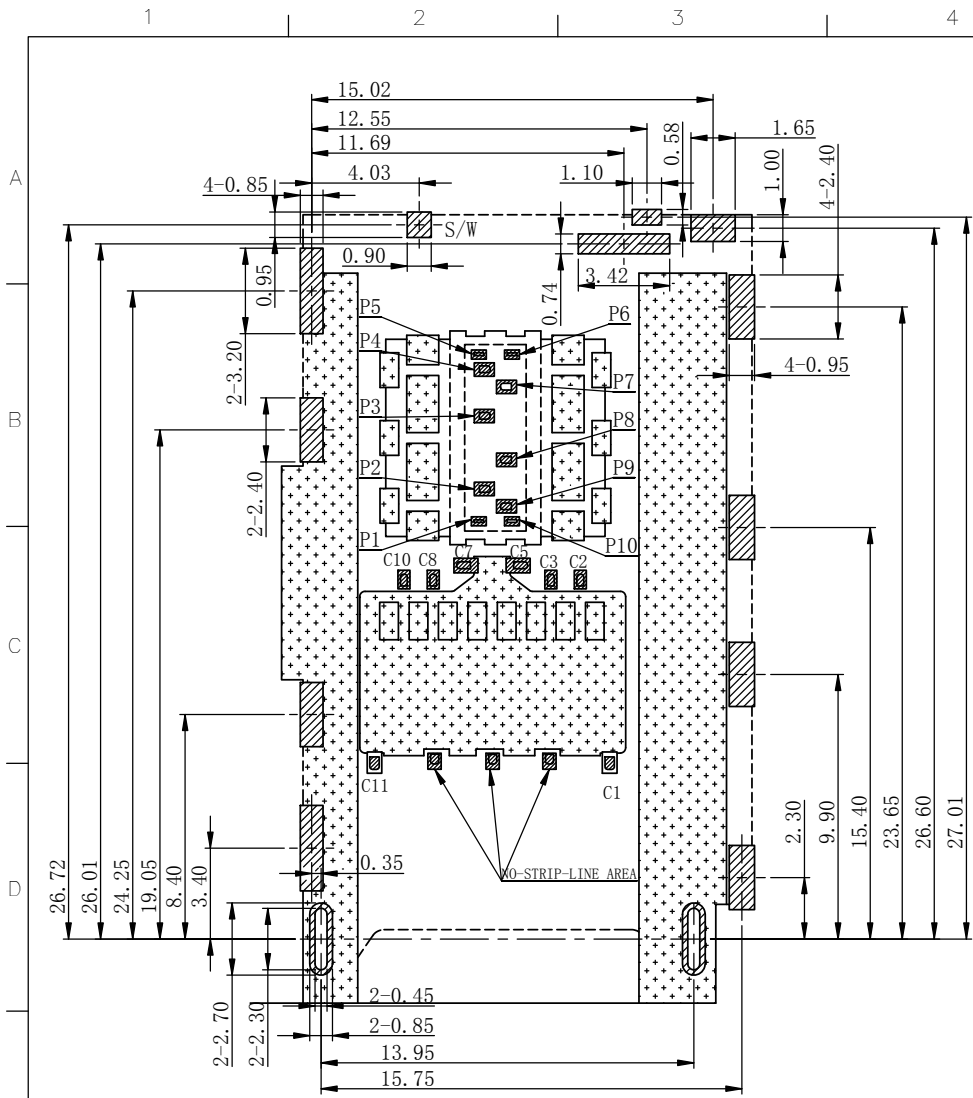

SIM CARD PIN NO.	PIN NO.	T-CARD PIN NO.	PIN NO.
P1 P2	VCC	C1	DAT2
P3	RST	C2	CD/DAT3
P4 P5	CLK	C3	CMD
/	RESERVED	C5	VDD
P6 P7	I/O	C7	CLK
P8	VPP	C8	VSS2
P9 P10	GND	C10	DAT0
/	RESERVED	C11	DAT1
s/w	SWITCH PIN		

REV.	ECN NO.	DESCRIPTION	DATE	UNITS: mm	GENERAL TOLERANCE	DRAW:	PART NO:
		NEW	05/28/2018		X. ±0.25 X. ±0.50 .X ±0.15 .X' ±3.00 .XX ±0.10 .XX' ±1.00 .XXX ±0.05 .XXX' ±0.50	CHECKED:	S217-0B03F13F
				SCALE: 4/1		APPROVE:	NAME: 1.35H 2 IN 1 CARD CONNECTOR.
				SHEET: 3/3	TITLE: Customer drawing		DRAWING NO: C-S217-0000
				FINISH: SEE NOTE			

Pb Free
HF compliant
RoHS compliant
REACH compliant

**昆山捷皇电子精密科技有限公司**  
 HONGRIDA ELECTRONIC TECHNOLOGY CO., LTD.